Vega
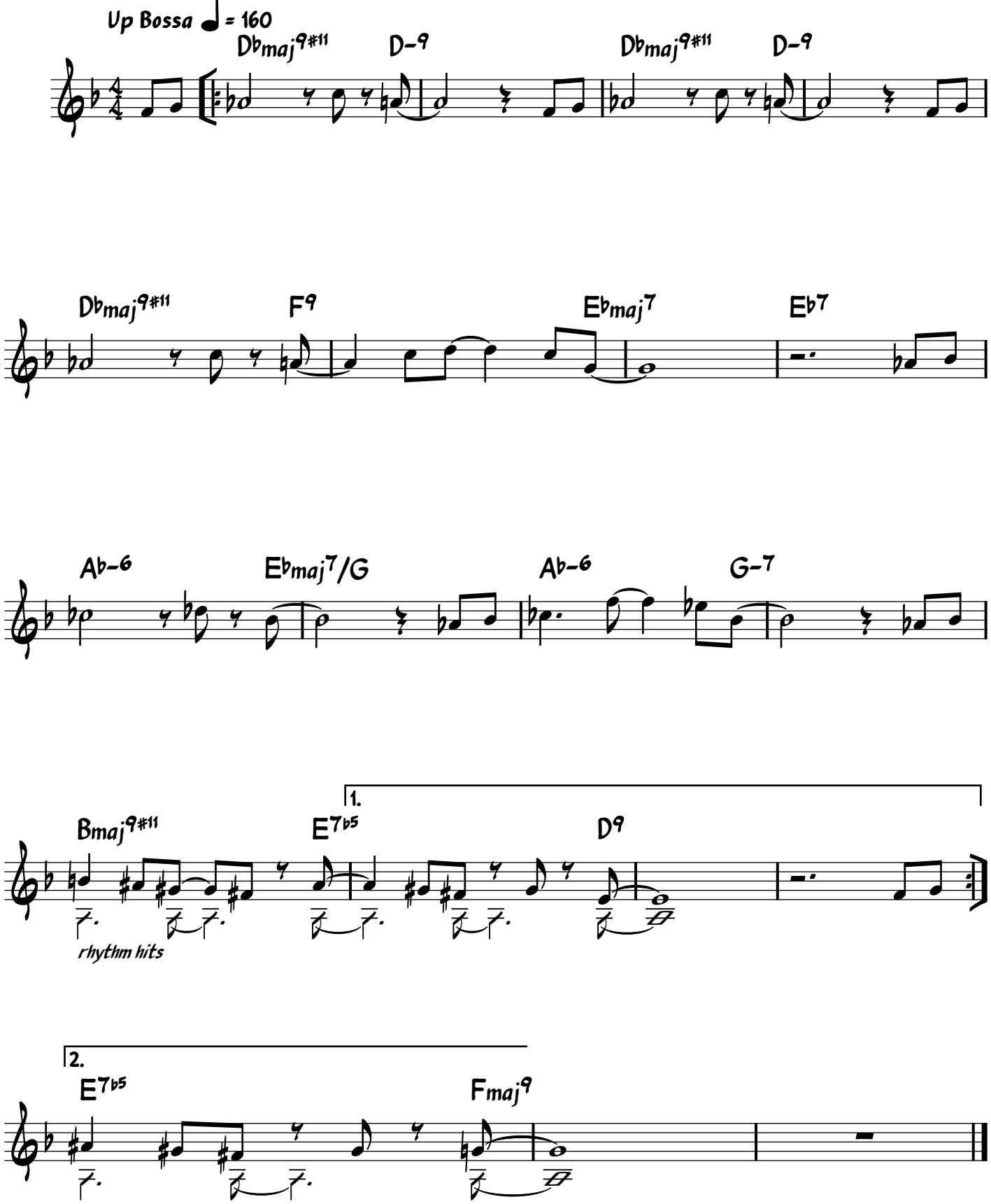
Nate Moody