Piano

Navis Blue

Nate Moody

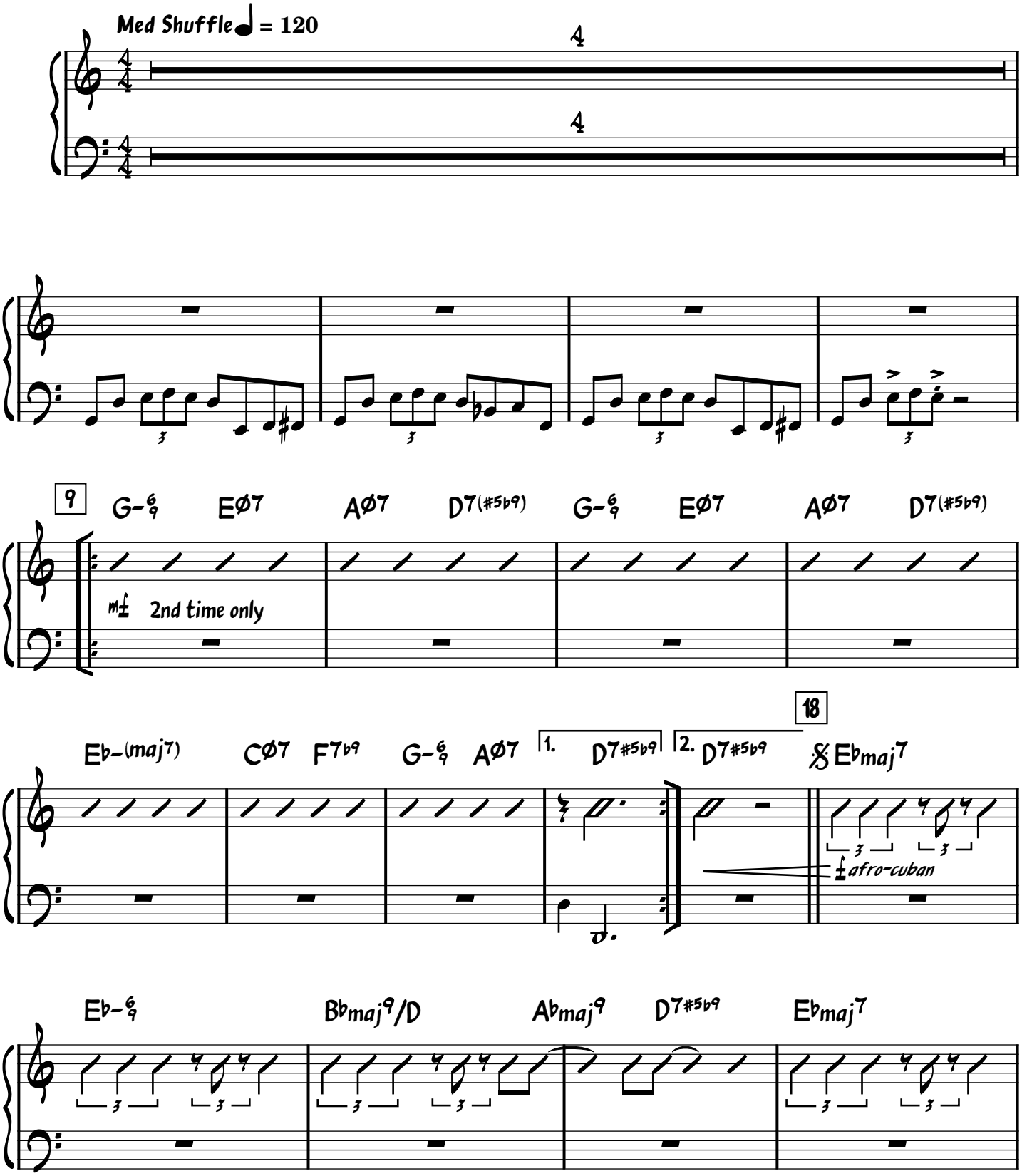

2025 Nate Moody

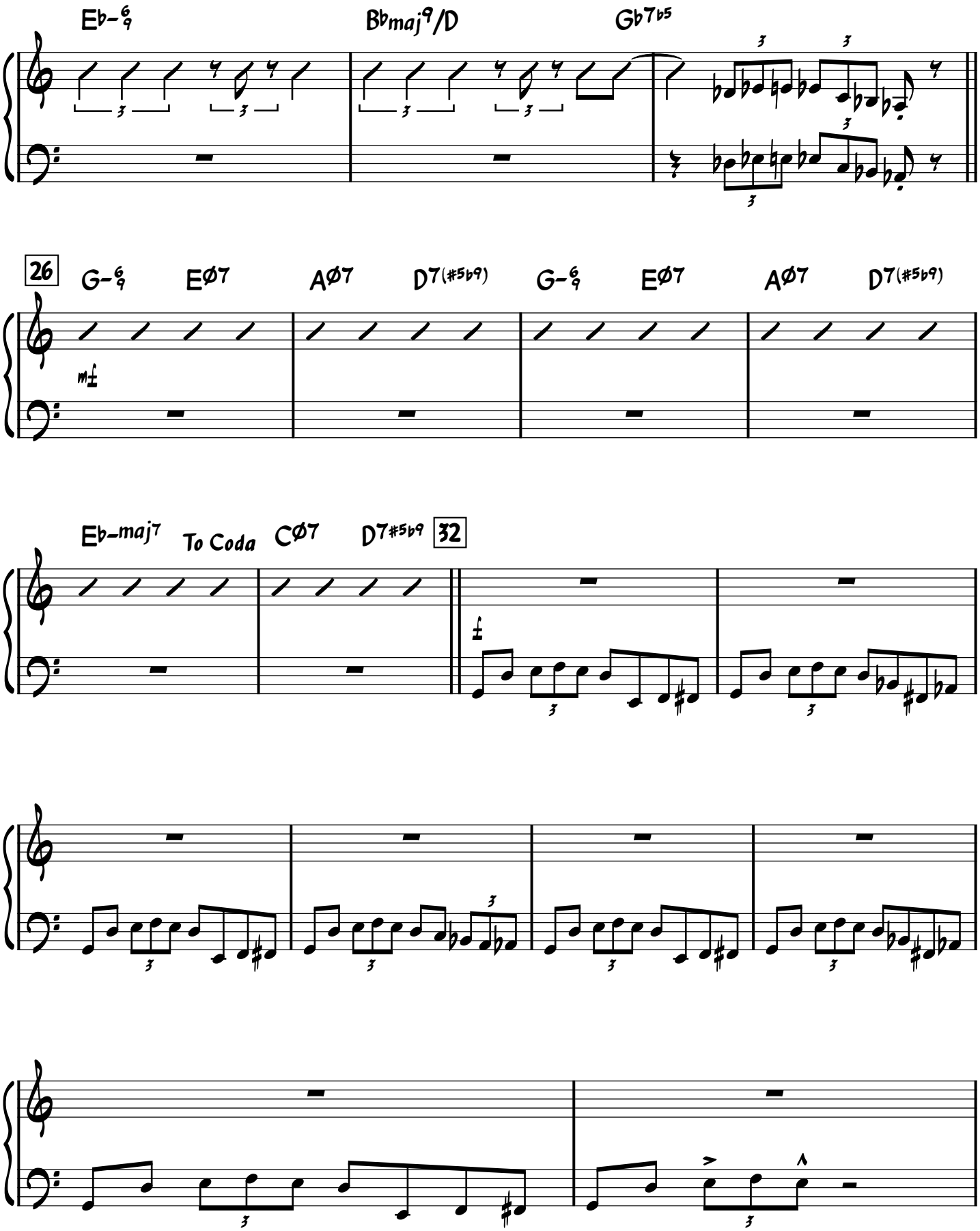
E♭-6/9
B♭maj9/D
G♭7♭5
26
G-6/9
EØ7
AØ7
D7(#5♭9)
G-6/9
EØ7
AØ7
D7(#5♭9)
mf
E♭-maj7
To Coda
CØ7
D7#5♭9
32
f

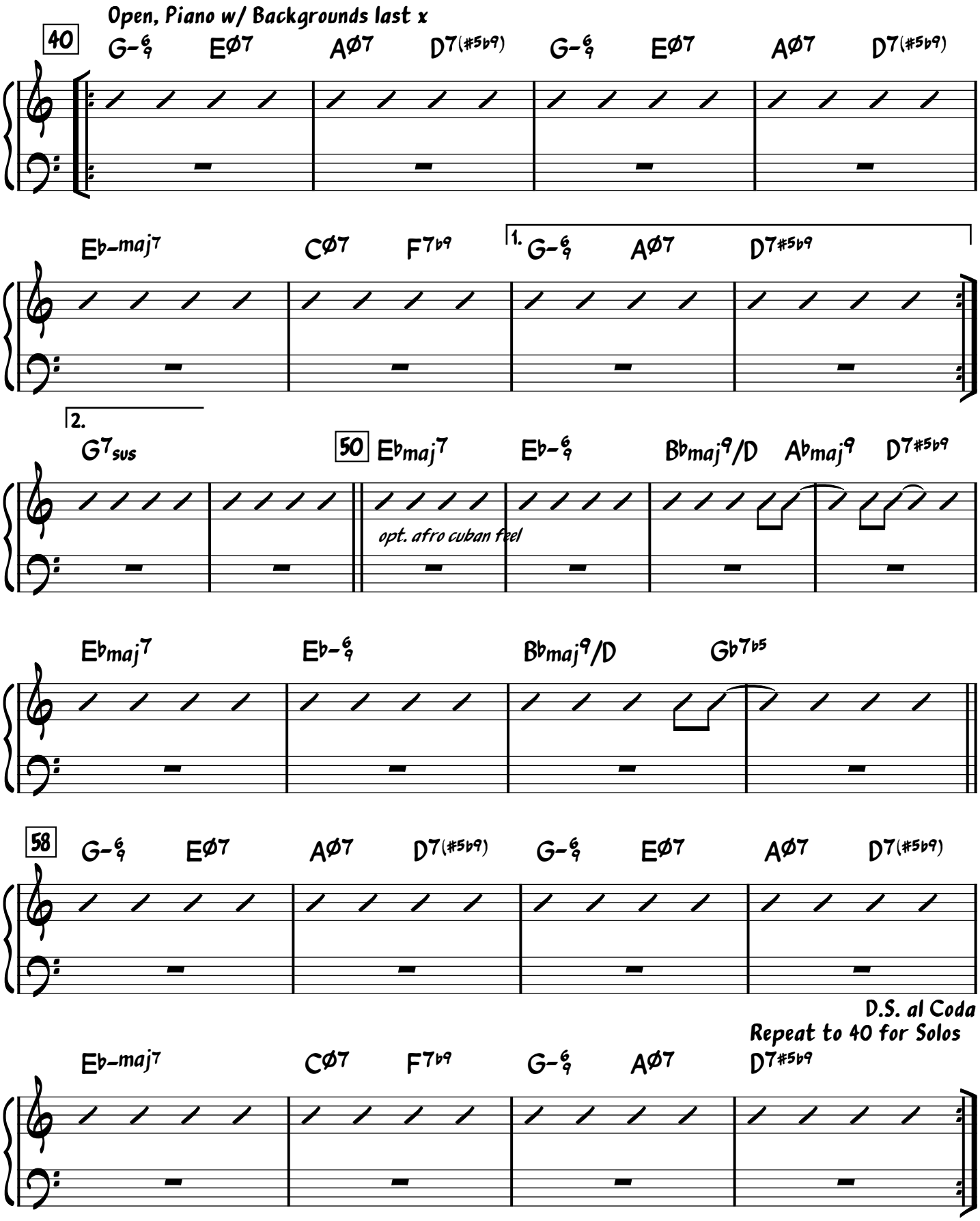
Open, Piano w/ Backgrounds last x
40
G-6/9 EØ7 AØ7 D7(#5b9) G-6/9 EØ7 AØ7 D7(#5b9)
Eb-maj7 CØ7 F7b9 1. G-6/9 AØ7 D7#5b9
2.
G7sus
50
Ebmaj7 Eb-6/9 Bbmaj9/D Abmaj9 D7#5b9
opt. afro cuban feel
Ebmaj7 Eb-6/9 Bbmaj9/D Gb7b5
58
G-6/9 EØ7 AØ7 D7(#5b9) G-6/9 EØ7 AØ7 D7(#5b9)
D.S. al Coda
Repeat to 40 for Solos
Eb-maj7 CØ7 F7b9 G-6/9 AØ7 D7#5b9

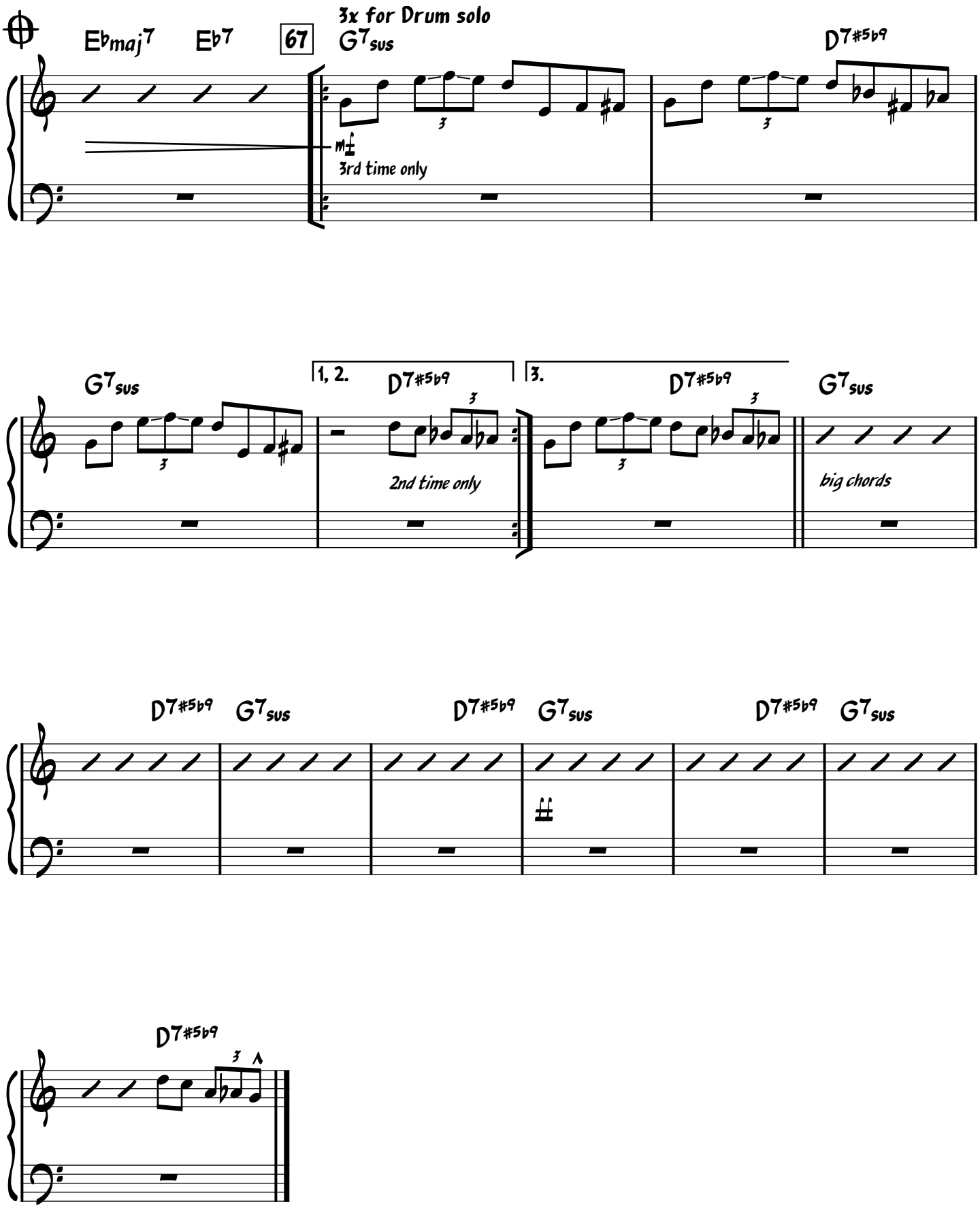
Ebmaj7
Eb7
67
3x for Drum solo
G7sus
D7#5b9
mf
3rd time only
G7sus
1, 2.
D7#5b9
2nd time only
3.
D7#5b9
G7sus
big chords
D7#5b9
G7sus
D7#5b9
G7sus
D7#5b9
G7sus
D7#5b9