My Little Starshine
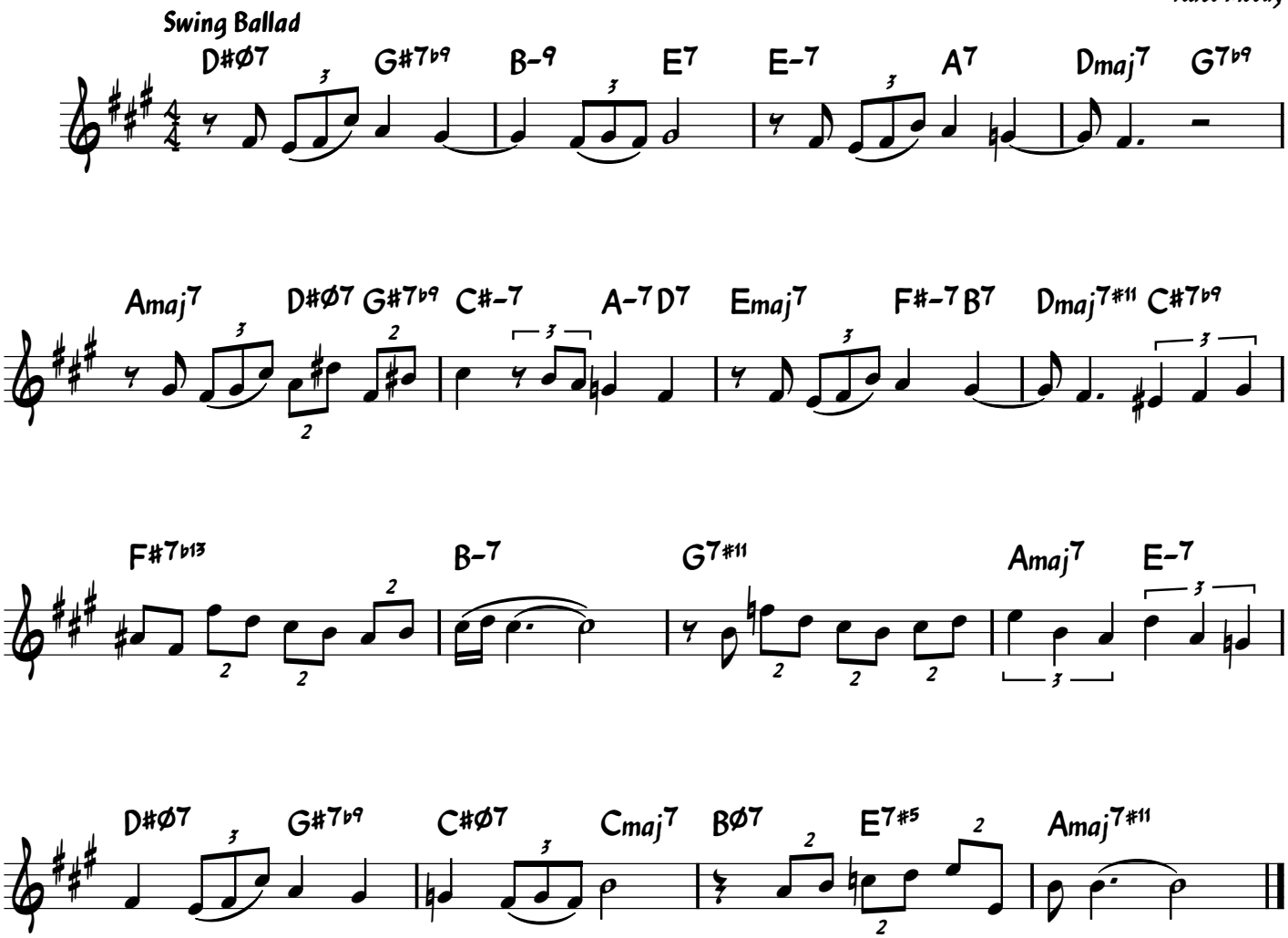
Nate Moody